

FORM NO. 1.

Matthew Marsden

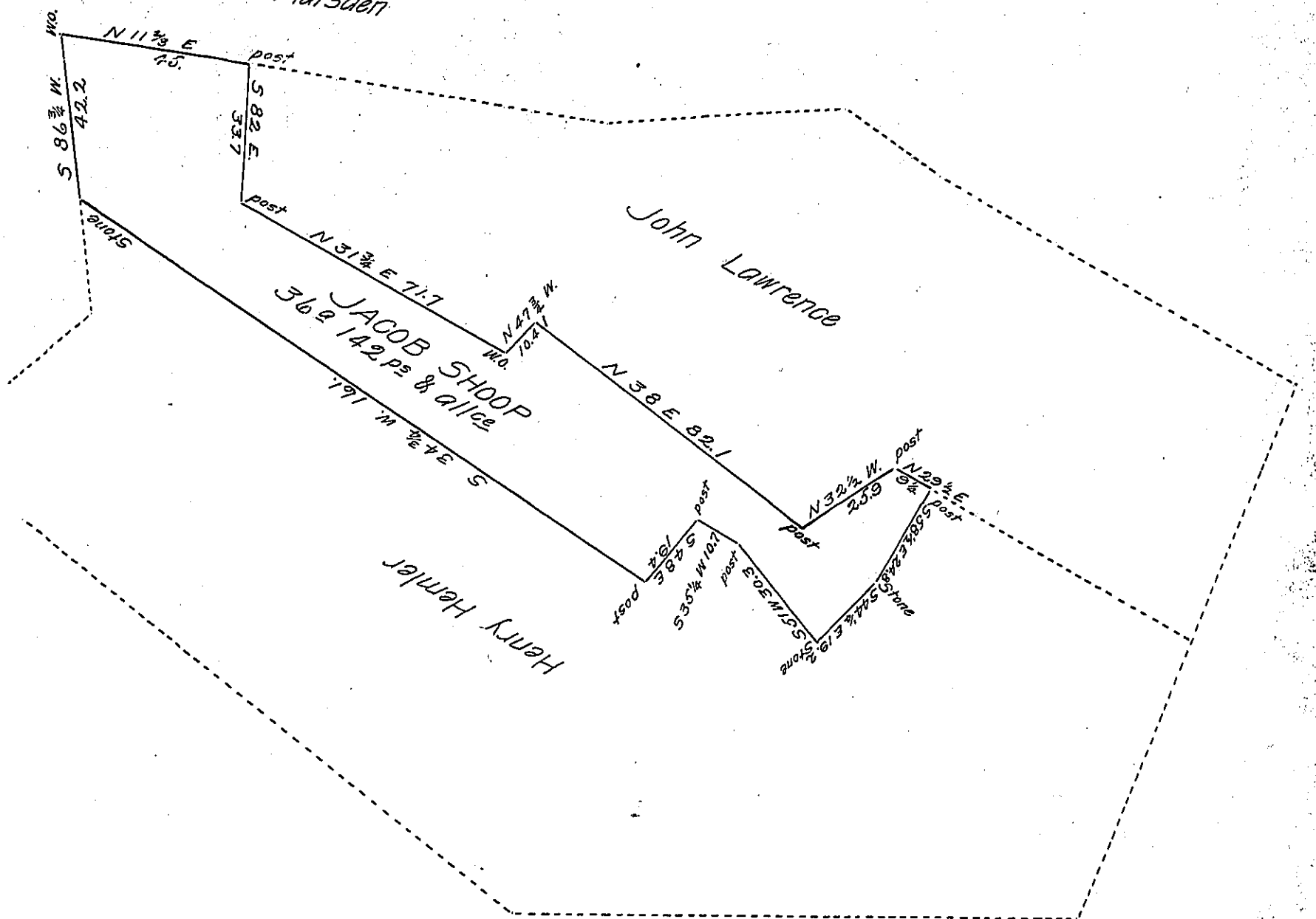

Situate in Mountpleasant Township Adams County Being part of a tract Surveyed
 May 14th 1766 by Arch^d McClean D.S. by Warrant to Jacob Shoop dated June
 1st 1766 & resurveyed August 4th 1809 & said to contain 264.9 34 P^s &
 all. divided from the residue April 6th 1819 for Henry Hemler containing
 thirty six acres one hundred & forty two perches & all.

By Sam^l Sloan D.S.

~~To Jacob Spangler Esq.~~

To Gabriel Hiester Esq.

Surveyor Gen^l

IN TESTIMONY that the above is a copy of the original remaining on file in
 the Department of Internal Affairs of Pennsylvania, made
 conformably to an Act of Assembly approved the 16th day of
 February 1833, I have hereunto set my hand and caused
 the Seal of said Department to be affixed at Harrisburg,
 this eleventh day of January 1907.

Joseph P. Brown
 Secretary of Internal Affairs